

FRONT ELEVATION

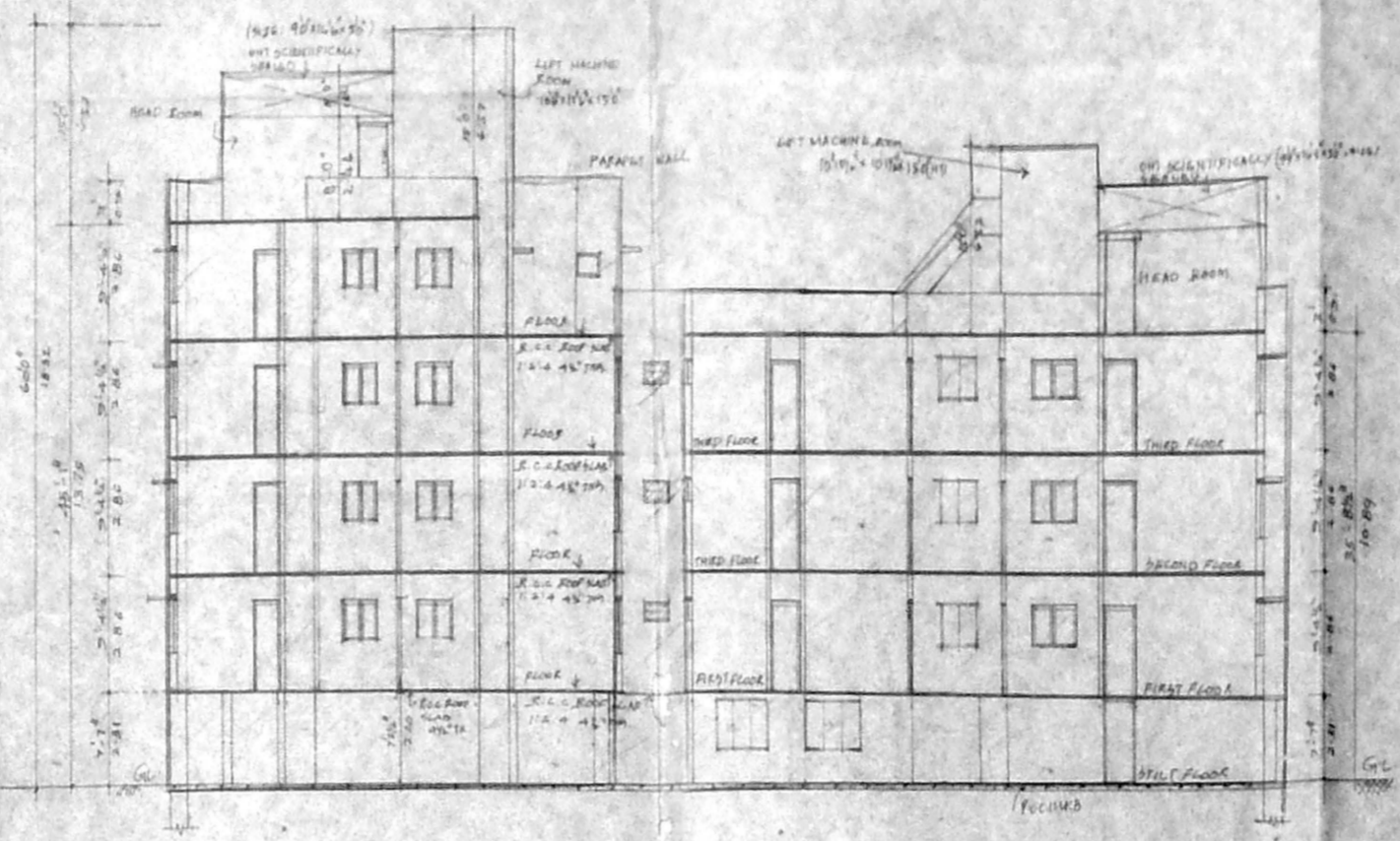

SECTION AB

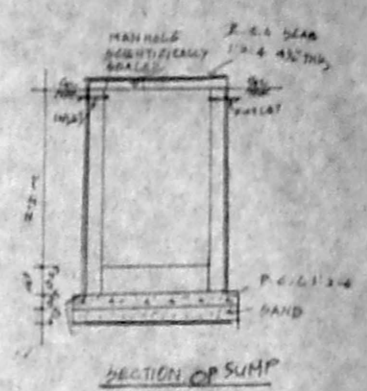

SECTION OF SUMP

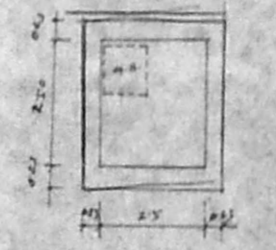

PLAN DETAILS OF SUMP

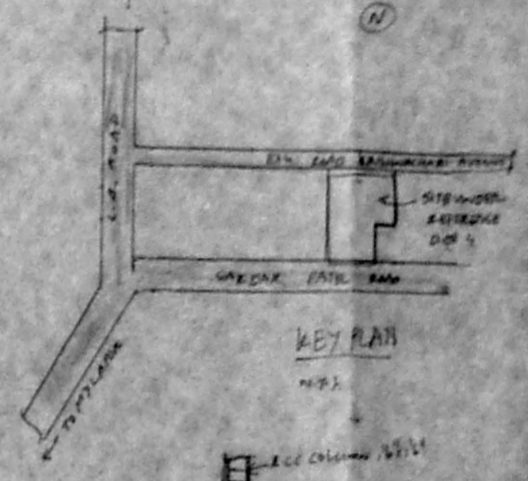

KEY PLAN

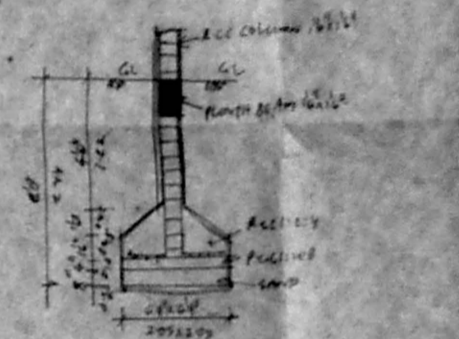

FOUNDATION & COLUMN DETAILS

OFFICE COPY

D. DOOR	0.91 X 2.13
R. DOOR	0.75 X 2.13
W. WINDOW	1.85 X 1.22
W. WINDOW	1.22 X 1.22
W. WINDOW	0.91 X 1.22
V. VENTILATOR	0.91 X 0.61
2M. WINDOW	1.22 X 0.91

AREA DETAILS

FLOT EXTENT	1285.15
FIRST FLOOR AREA	541.57
SECOND FLOOR AREA	535.71
THIRD FLOOR AREA	535.71
FOURTH FLOOR AREA	538.30
TOTAL	1851.29
FLOT COVERAGE	41%
F.S.I.	1.7475

COLOUR INDEX

PROPOSED	[Symbol]
ROAD	[Symbol]
PLAT BOUNDARY	[Symbol]

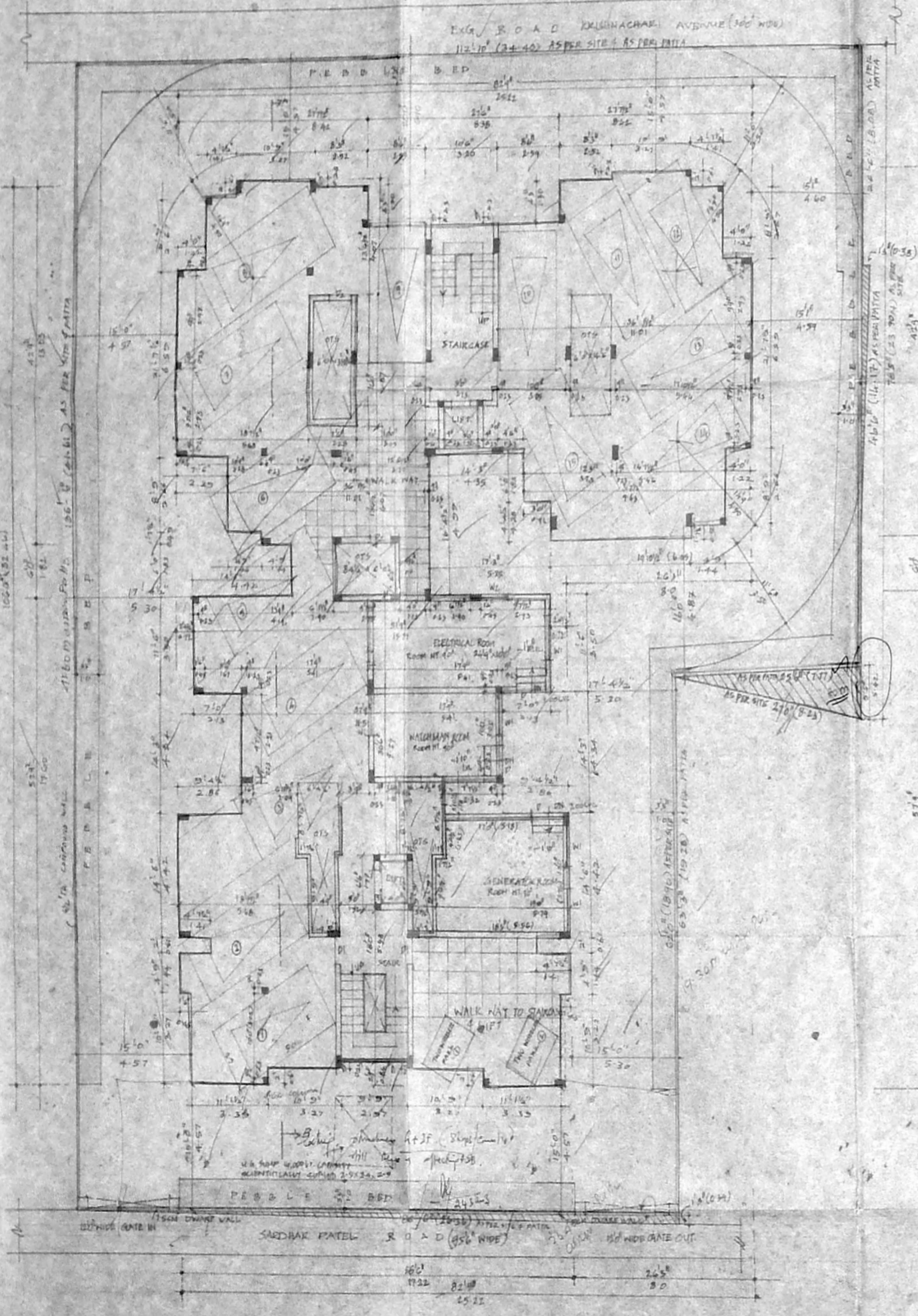

SITE PLAN / FIRST FLOOR PLAN (SCALE 1:100)

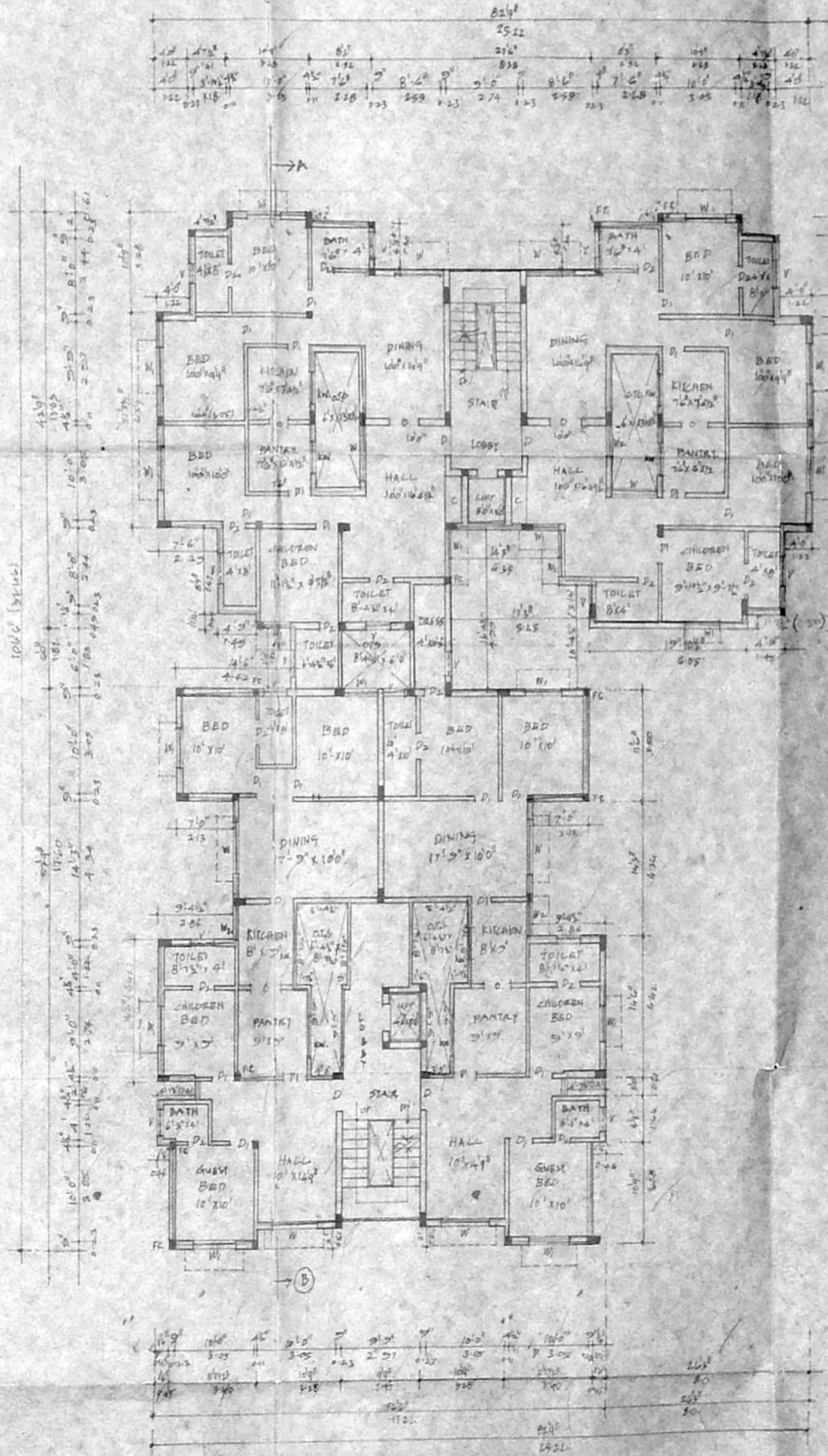

TYPICAL FLOOR PLAN FIRST, SECOND & THIRD FLOOR

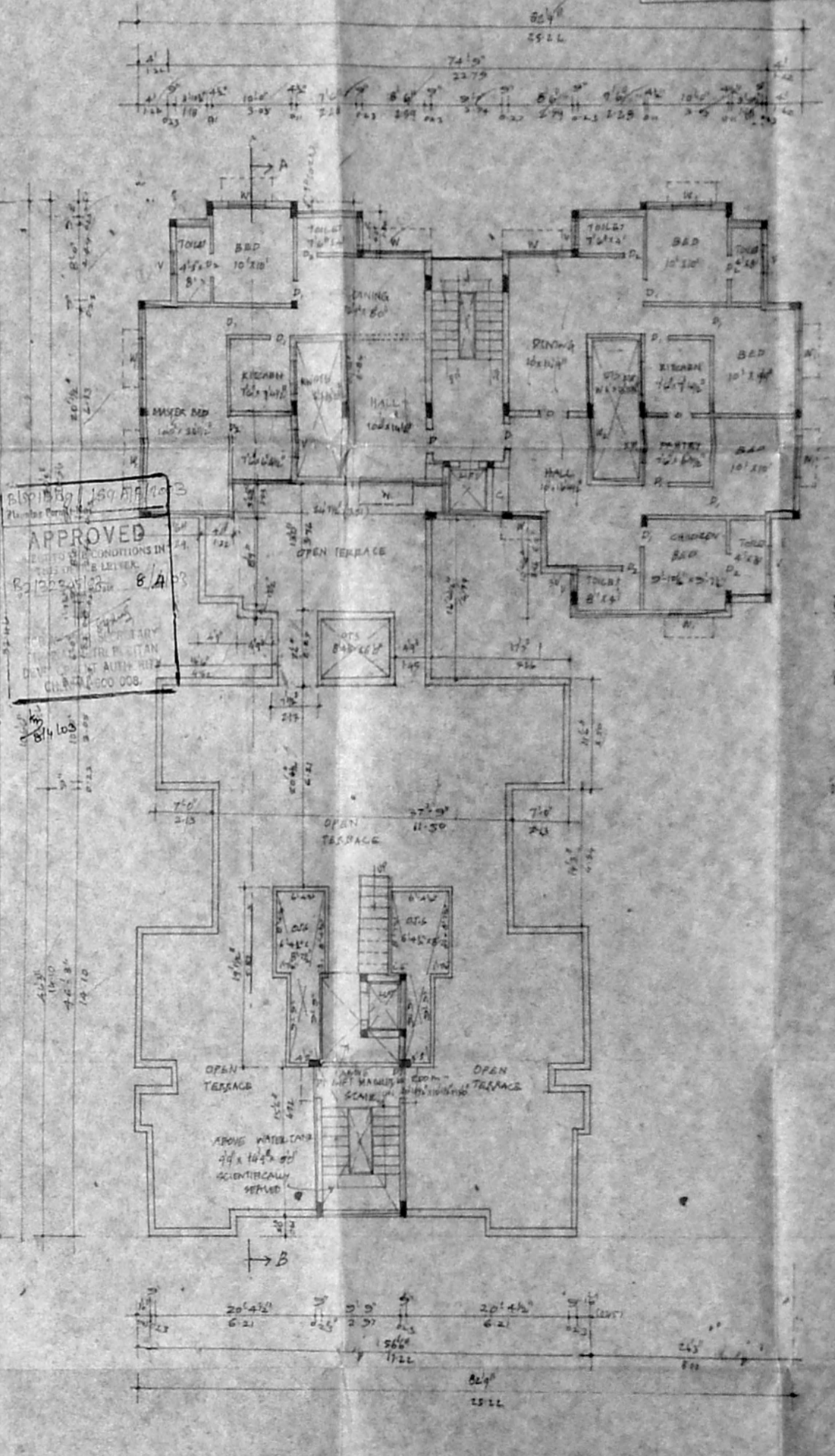

FOURTH FLOOR PLAN

PLAN SHOWING THE PROPOSED RESIDENTIAL FLATS AT OLD DMZ & NEW DMZ 7 SARDAR PATEL ROAD ADYAR CHENNAI-20 RS. NO. 11 BLOCK NO. 10 KOTTUR VILLAGE CHENNAI- DIST. CMBA DIV. NO. 1 ONE SCALE 1:200 (1:100)



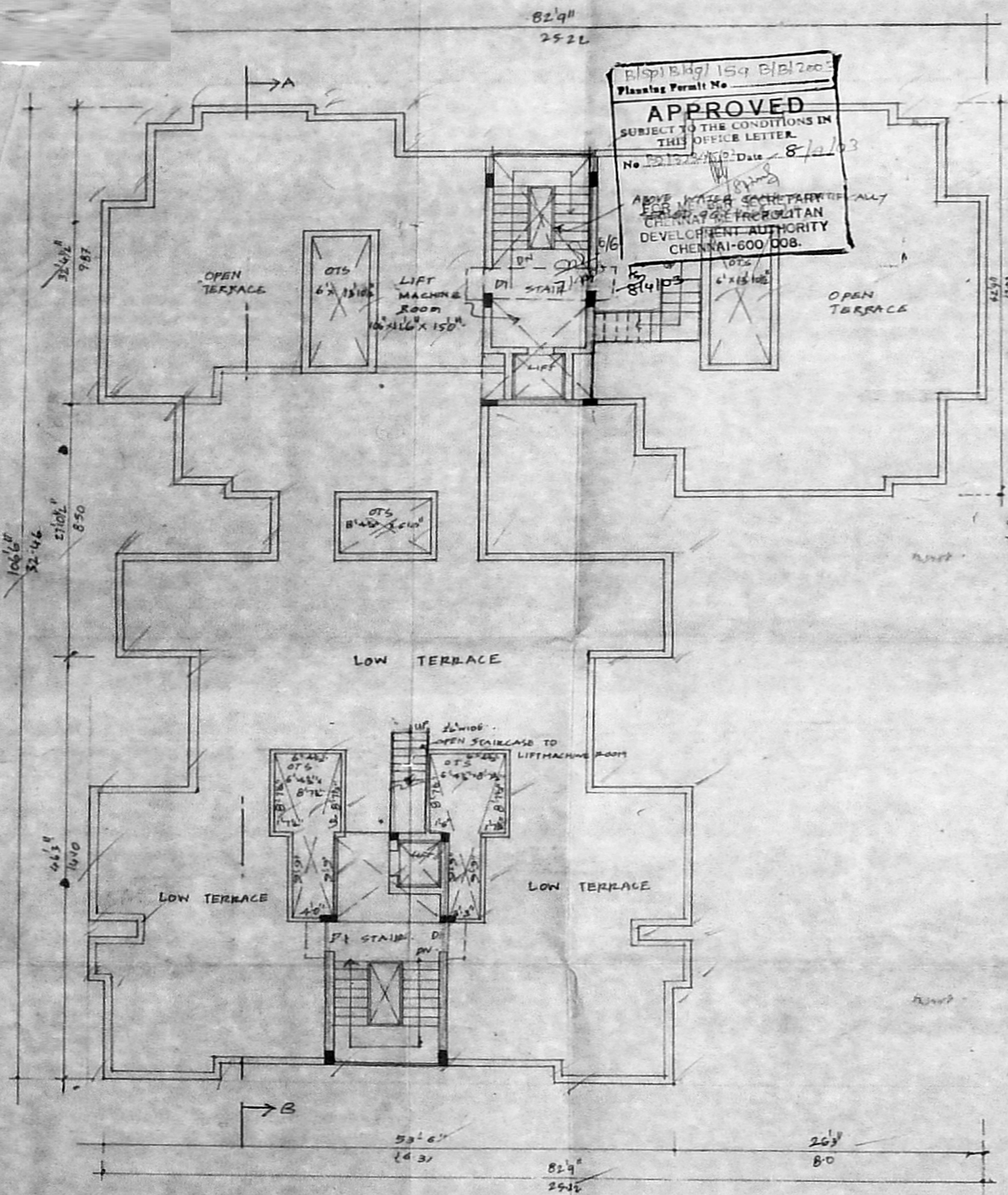

B/Spl Bldg/159 B/B/200  
 Planning Permit No  
**APPROVED**  
 SUBJECT TO THE CONDITIONS IN  
 THIS OFFICE LETTER.  
 No. 814103 Date 8/2/03  
 ABOVE HOUSE SECRETARIES  
 FOR THE METROPOLITAN  
 DEVELOPMENT AUTHORITY  
 CHENNAI-600 008.

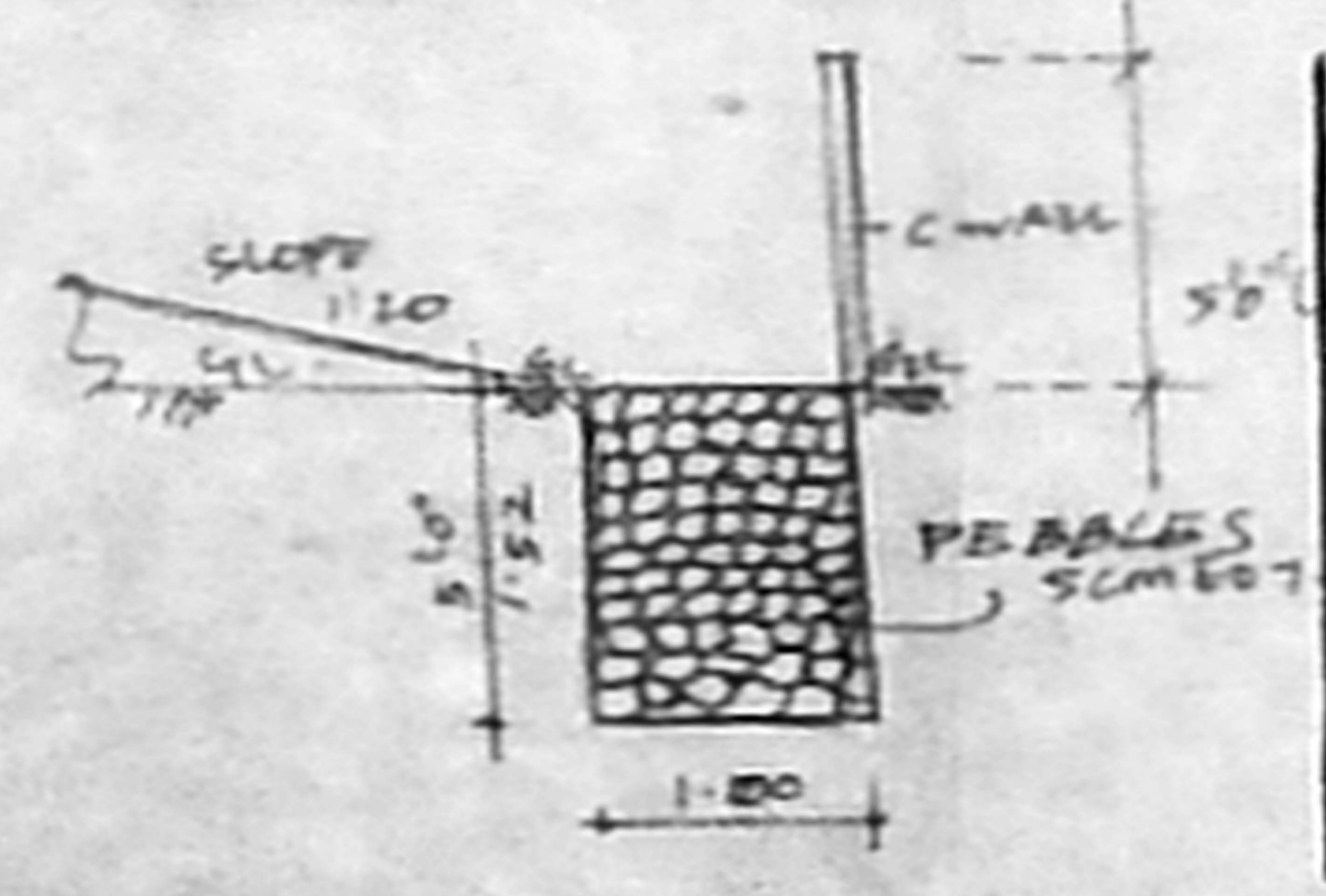

DETAILS OF PEBBLE BED

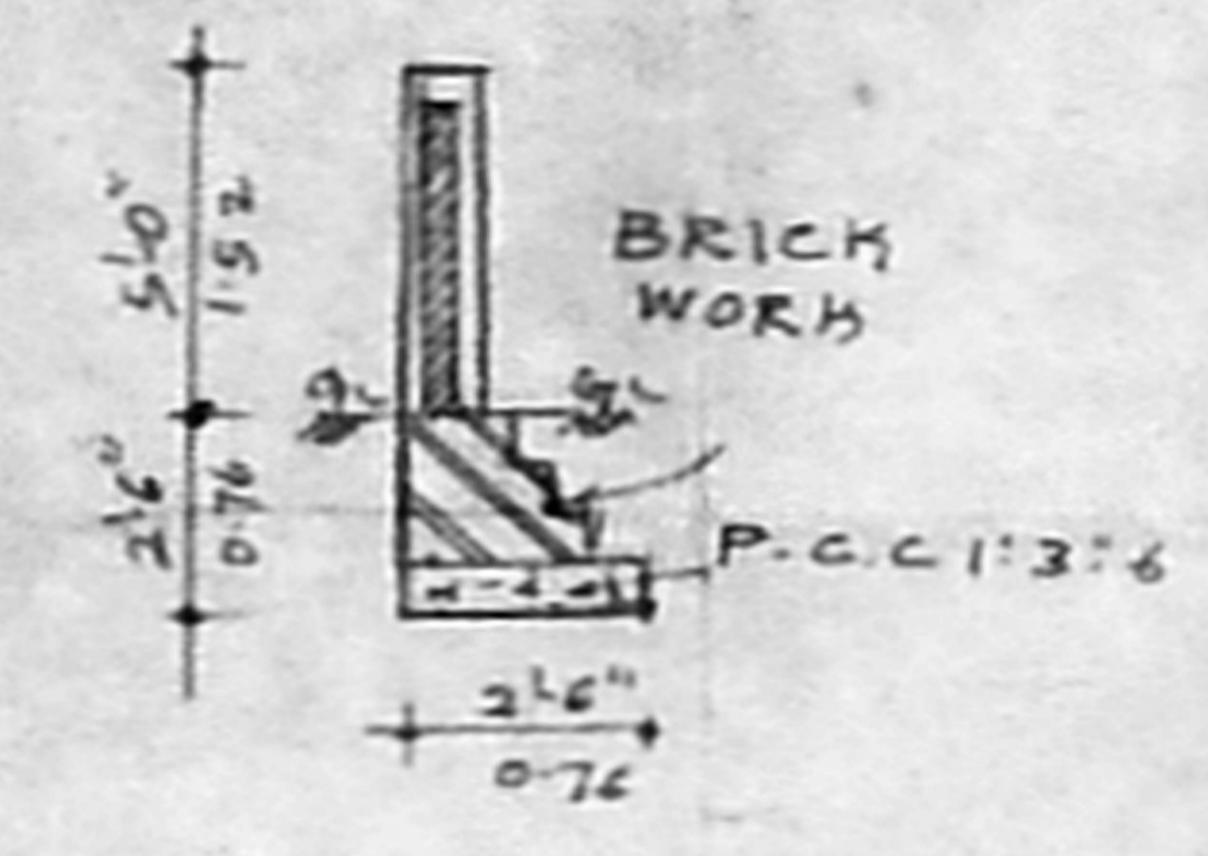

DETAILS OF COMPOUND WALL

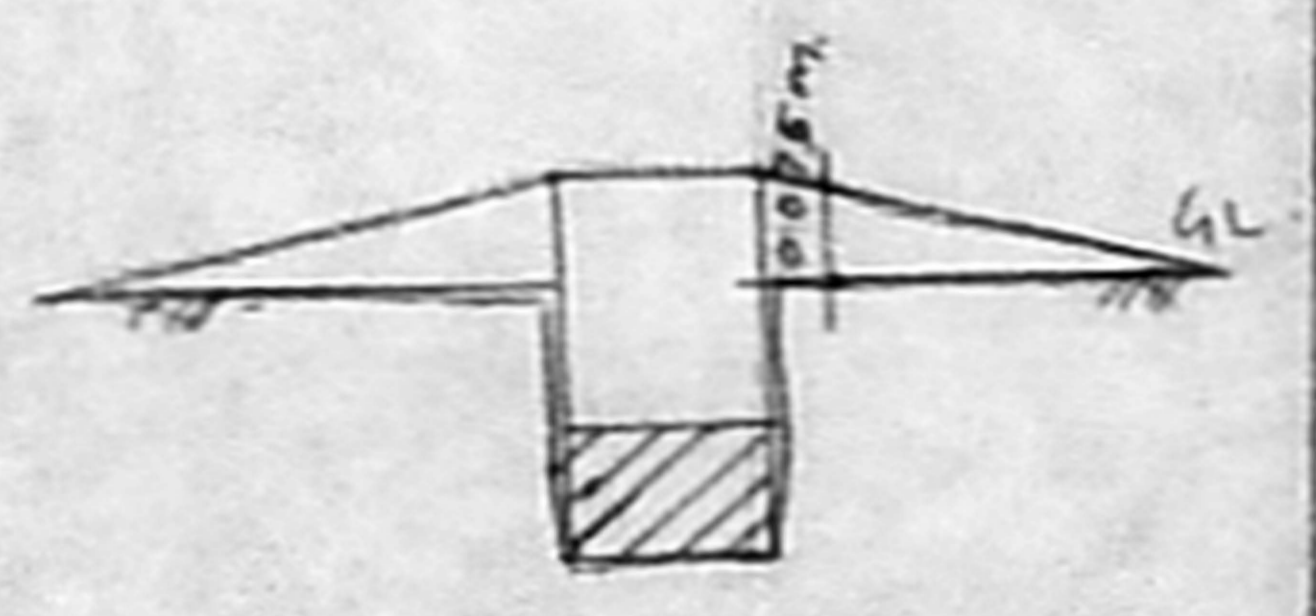

DETAILS OF DRAFF WALL

AREA OFFICE COPY

PLOT EXTENT	1285.15
STILT FLOOR AREA	54.52
FIRST FLOOR AREA	533.71
SECOND FLOOR AREA	533.71
THIRD FLOOR AREA	533.71
Scrutiny FLOOR AREA	238.30
P.A.	17/10/03
TOTAL	1894
A.P. 21/3/03	D.P.

PLOT COVERAGE : 41%  
 FSI = 1.473

COLOUR INDEX

PROPOSED	---	▬
ROAD	---	▬
PLOT BOUNDARY	---	▬

PLAN SHOWING THE PROPOSED  
 RESIDENTIAL FLATS AT  
 OLD D.NO. 4, NEW D.NO. 7  
 SARDAR PATEL ROAD  
 ADYAR CHENNAI - 20  
 R.S. NO. 11, BLOCK. NO. 40  
 KOTTUR VILLAGE  
 CHENNAI - DIST  
 COR. DIV. NO. ZONE  
 SCALE 1" = 86' (1:100)

*Drank*

OWNER

*mm low*  
 K. SELVAN, B.E., AME, C. Eng (I) A.I.M.,  
 Consulting Civil & Mechanical Engineer  
 Appointed by the Government of Madras,  
 Class 2, Eng. Reg. No. 2222/03  
 Door No. 12, Thiruvalluvar Salai,  
 Nungambur, Chennai - 600 050.  
 Ph: 2412 0000, 2412 8250  
 (Green Building Code Not Applicable)

TERRACE FLOOR PLAN